

## ИШЛИ-ПРОШЛИ СКОМОРОЧКИ

Обработка Николая Старостина

Весело

1

Жалейка in G

Жалейка in D

Жалейка in G  
бас

Дудка in G

Рожок in C

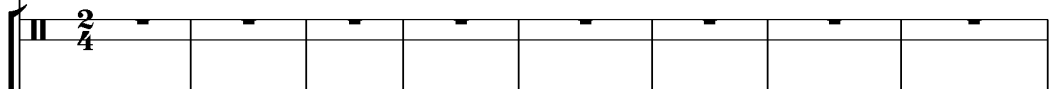

Гудок in G

Ложки  
ТрепцоткиБарабанка  
КосаТрескотуха  
Рубель

Бубен

1

Баян

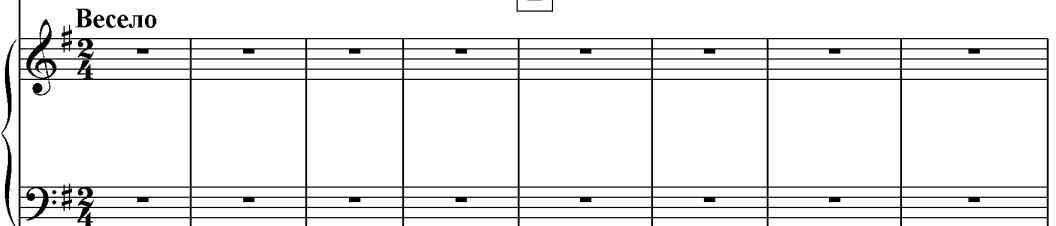

2

2

9

2

2

17

3

3

*f*

*f*

Басы можно исполнять с аккордами

25

4

5

33

41

6

49

57

65

73 7

*pp*

7

81 **8**
